



FOLIO: 12/213700

SEARCH DATE	TIME	EDITION NO	DATE
-----	----	-----	----
12/9/2022	10:24 PM	-	-

VOL 9268 FOL 24 IS THE CURRENT CERTIFICATE OF TITLE

LAND

LOT 12 IN DEPOSITED PLAN 213700
LOCAL GOVERNMENT AREA BEGA VALLEY
PARISH OF EDEN COUNTY OF AUCKLAND
TITLE DIAGRAM DP213700

FIRST SCHEDULE

NEW SOUTH WALES LAND AND HOUSING CORPORATION

SECOND SCHEDULE (0 NOTIFICATIONS)

NIL

NOTATIONS

UNREGISTERED DEALINGS: NIL

*** END OF SEARCH ***



FOLIO: 13/213700

SEARCH DATE	TIME	EDITION NO	DATE
-----	----	-----	----
12/9/2022	10:24 PM	-	-

VOL 9268 FOL 25 IS THE CURRENT CERTIFICATE OF TITLE

LAND

LOT 13 IN DEPOSITED PLAN 213700
LOCAL GOVERNMENT AREA BEGA VALLEY
PARISH OF EDEN COUNTY OF AUCKLAND
TITLE DIAGRAM DP213700

FIRST SCHEDULE

NEW SOUTH WALES LAND AND HOUSING CORPORATION

SECOND SCHEDULE (0 NOTIFICATIONS)

NIL

NOTATIONS

UNREGISTERED DEALINGS: NIL

*** END OF SEARCH ***

DP215700 =

Registered: 
 Title System: *Old for 1st*
 Purpose: *P.A. 42630 (plan) - see also*
 Ref. Map: *Trans*
 Last Plan: *da -*

Registered: 

EAT 

Title System: *Old system*
 Purpose: *P.A. 42630 (plan 1) -- see also
 DA 2197*
 Ref. Map: *Tram*
 Last Plan: *do -*

-WARNING. Plan Drawing only to appear in this space.

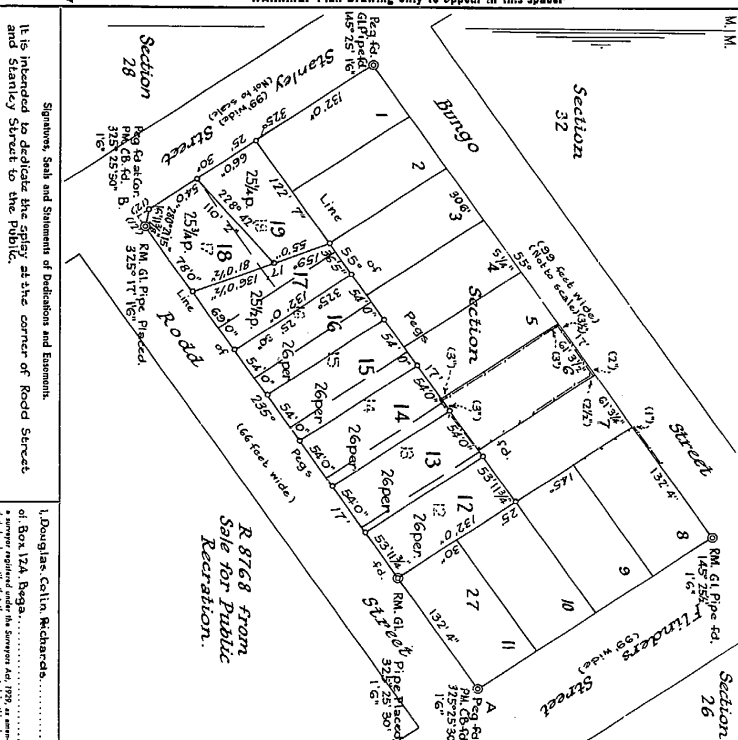

Signatures, Seals and Statements of Dedications and Essolements.
It is intended to dedicate the splay at the corner of Rodd Street and Stanley Street to the Public.

I. Douglas. Colin. Richards

of Box 124, Bega...
a surveyor registered under the Surveyors Act, 1929, as amended.
I hereby certify that the survey represented in this plan
is accurate and has been made (1) by me (2) under my
immediate supervision in accordance with the Survey Regulations,
1933 and was completed on 12th Feb. 1960.
Signature: *W. L. Charles*
Surveyor registered under Surveyors Act, 1929 as amended.
Dated this 1st day of March, A.D. 1960.

Approved by Council, I hereby certify that the requirements of the Local Government Act, 1919 (other than those relating to the requirement for registration of plans), have been complied with by the applicant in relation to the proposed subdivision and/or new roads set out herein.

Subdivision No. Date?

1.7111 5.5323 L. A/3322

* Strike out either (1) or (2). † Insert date of survey.

Ref 2384 (A.)

†Insert date of survey.
2.56.15-94

FEET	INCHES	METRES
-	1	0.025
-	2	0.051
-	3	0.076
-	4	0.102
-	5	0.127
-	6	0.152
-	7	0.178
-	8	0.203
-	9	0.229
-	10	0.254
-	11	0.279
-	12	0.305
-	13	0.330
-	14	0.355
-	15	0.381
-	16	0.406
-	17	0.432
-	18	0.457
-	19	0.483
-	20	0.508
-	21	0.533
-	22	0.559
-	23	0.584
-	24	0.609
-	25	0.635
-	26	0.660
-	27	0.686
-	28	0.711
-	29	0.736
-	30	0.762
-	31	0.787
-	32	0.813
-	33	0.838
-	34	0.863
-	35	0.889
-	36	0.914
-	37	0.939
-	38	0.965
-	39	0.990
-	40	1.015
-	41	1.041
-	42	1.066
-	43	1.091
-	44	1.117
-	45	1.142
-	46	1.167
-	47	1.193
-	48	1.218
-	49	1.243
-	50	1.268
-	51	1.293
-	52	1.319
-	53	1.344
-	54	1.369
-	55	1.394
-	56	1.419
-	57	1.445
-	58	1.470
-	59	1.495
-	60	1.521
-	61	1.546
-	62	1.571
-	63	1.597
-	64	1.622
-	65	1.647
-	66	1.673
-	67	1.698
-	68	1.723
-	69	1.748
-	70	1.774
-	71	1.799
-	72	1.824
-	73	1.849
-	74	1.875
-	75	1.900
-	76	1.925
-	77	1.951
-	78	1.976
-	79	2.001
-	80	2.027
-	81	2.052
-	82	2.077
-	83	2.103
-	84	2.128
-	85	2.153
-	86	2.178
-	87	2.204
-	88	2.229
-	89	2.254
-	90	2.279
-	91	2.305
-	92	2.330
-	93	2.355
-	94	2.381
-	95	2.406
-	96	2.431
-	97	2.457
-	98	2.482
-	99	2.507
-	100	2.532
-	101	2.558
-	102	2.583
-	103	2.608
-	104	2.634
-	105	2.659
-	106	2.684
-	107	2.710
-	108	2.735
-	109	2.760
-	110	2.786
-	111	2.811
-	112	2.836
-	113	2.862
-	114	2.887
-	115	2.912
-	116	2.938
-	117	2.963
-	118	2.988
-	119	3.013
-	120	3.039
-	121	3.064
-	122	3.089
-	123	3.114
-	124	3.140
-	125	3.165
-	126	3.190

CONVERSION TABLE ADDED IN
REGISTRAR GENERAL'S DEPARTMENT

I, Bruce Richard Davies, Registrar General for New South Wales, certify that this negative is a photograph made as a permanent record of a document in my custody this 13th day of April, 1977